

Patient report

Bio-Rad DATE: 03/29/2019
D-10 TIME: 03:57 PM
S/N: #DJ4I016123 Software version: 4.20-2
Sample ID: 10443866
Injection date 03/29/2019 03:53 PM
Injection #: 22 Method: HbA1c
Rack #: --- Rack position: 3

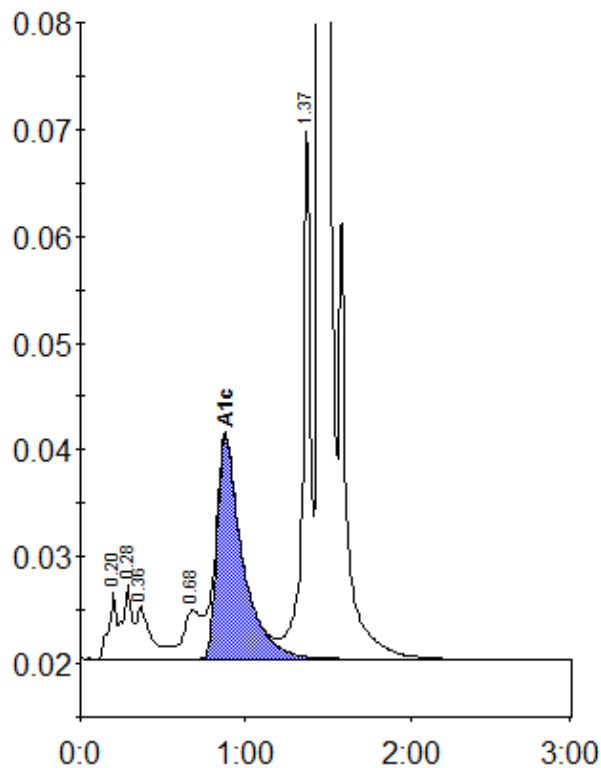

Peak table - ID: 10443866

| Peak | R.time | Height | Area | Area % |
|-------------|--------|--------|---------|--------|
| A1a | 0.20 | 6178 | 20268 | 0.9 |
| A1b | 0.28 | 7018 | 27748 | 1.2 |
| Unknown | 0.36 | 4953 | 30147 | 1.4 |
| LA1c/CHb-1 | 0.68 | 4580 | 32896 | 1.5 |
| A1c | 0.88 | 20837 | 222780 | 13.3 |
| P3 | 1.37 | 50823 | 160651 | 7.2 |
| A0 | 1.45 | 558371 | 1734943 | 77.8 |
| Total Area: | | | 2229433 | |

| | |
|----------------|------|
| Concentration: | % |
| A1c | 13.3 |